FAJR ALOFOQ | فجر الأفق
GENERAL CONTRACTING

COMPANY PROFILE

Engineering • Construction • Project Management



Contents

01	Company Overview & Core Capabilities	3
02	Engineering, Technical Office & Project Management	4
03	Civil Construction, Steel & Facade Systems	7
04	Architectural Finishing & Interior Fit-Out	10
05	Electrical, Fire, Mechanical & Building Systems	13
06	Infrastructure & External Works	17
07	Heavy Equipment & Machinery Rental	19
08	Quality, Safety & Project Delivery	20
09	Corporate Documents	21
10	Contact	24

Company overview

Fajr Al Ofoq provides multidisciplinary engineering and construction services, supported by technical office coordination and project management.

Technical review, shop drawings, quantity take-offs and construction planning connect design requirements with fabrication, installation and site delivery.



Building envelope and courtyard

CORE CAPABILITIES

Civil and steel construction
Facades, cladding and interior fit-out
Building services and low-current systems
Infrastructure and external works
Equipment rental solutions
Site mobilisation and facility support

Engineering, Technical Office & Project Management

Technical review, shop drawings, quantity take-offs, planning and multidisciplinary coordination.

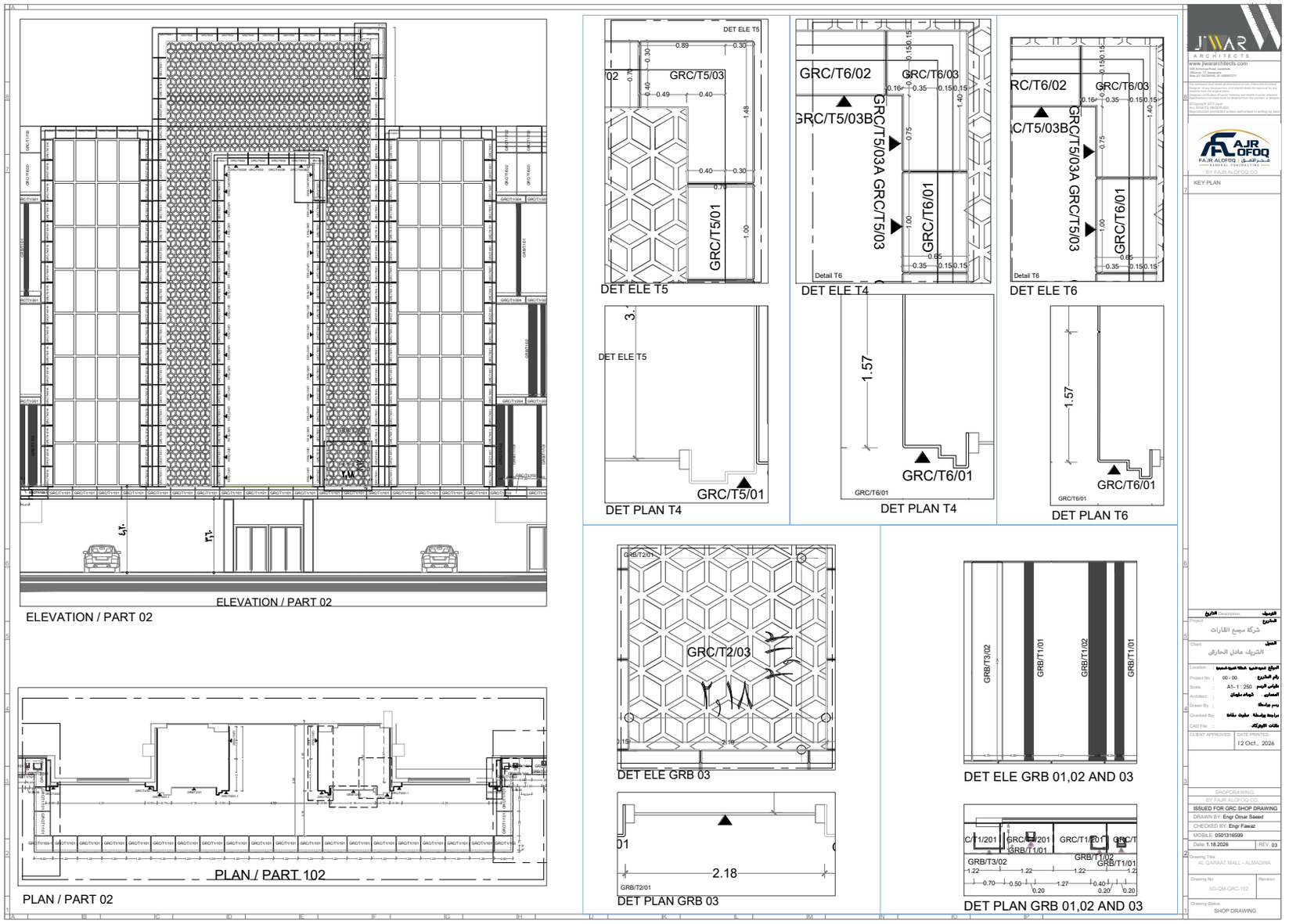

Al-Qarat Mall • SD-QM-GRC-102 / Rev.03 • Original architectural design: Jiwar Architects

Facade Technical Detailing

Complete original sheet • SD-QM-GRC-105 / Rev.05 • Issued for Review

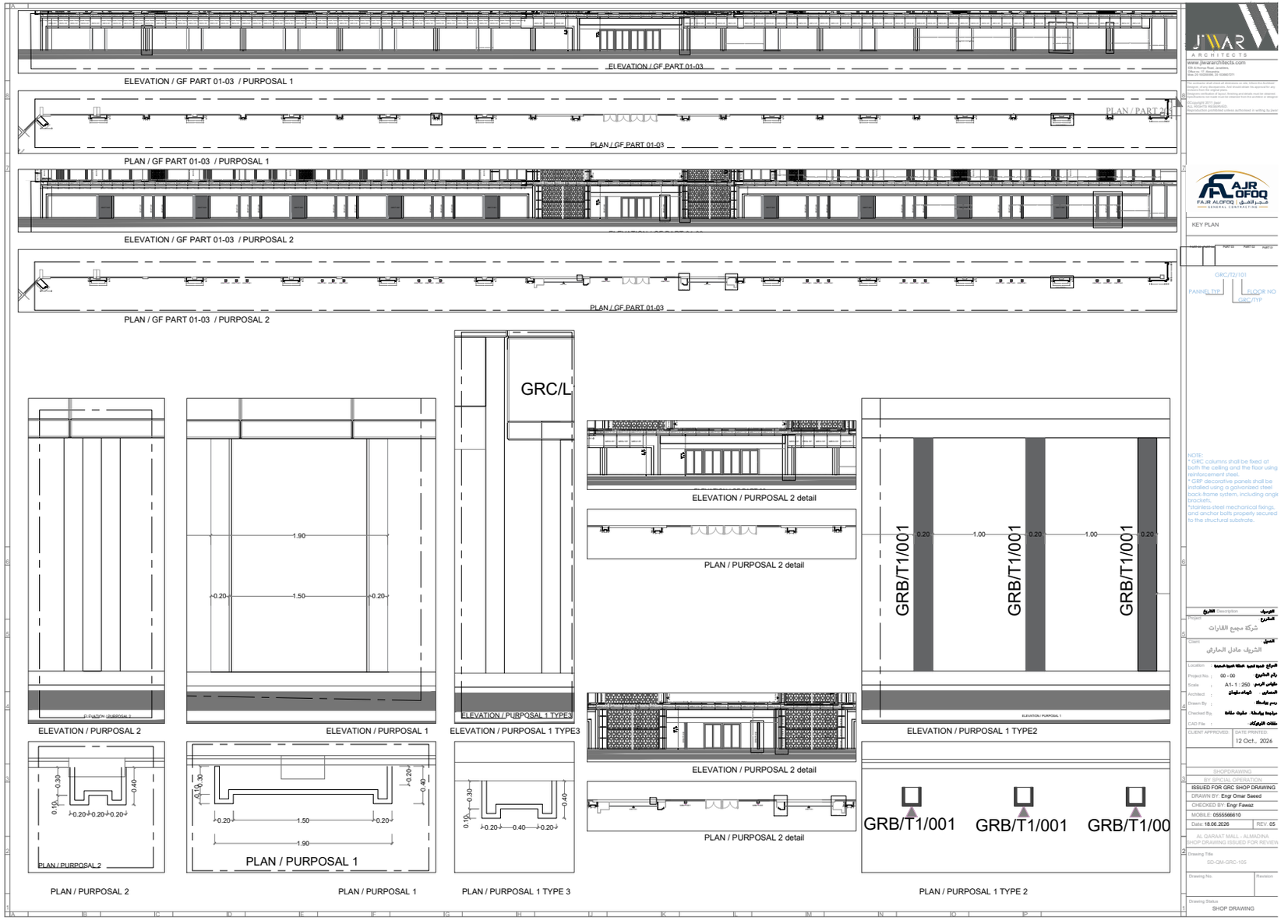

Original architectural design: Jiwar Architects • Technical studies and shop-drawing coordination

HVAC Design & Engineering Coordination

Complete original HVAC drawing • Multipurpose meeting room • Drawing M-01

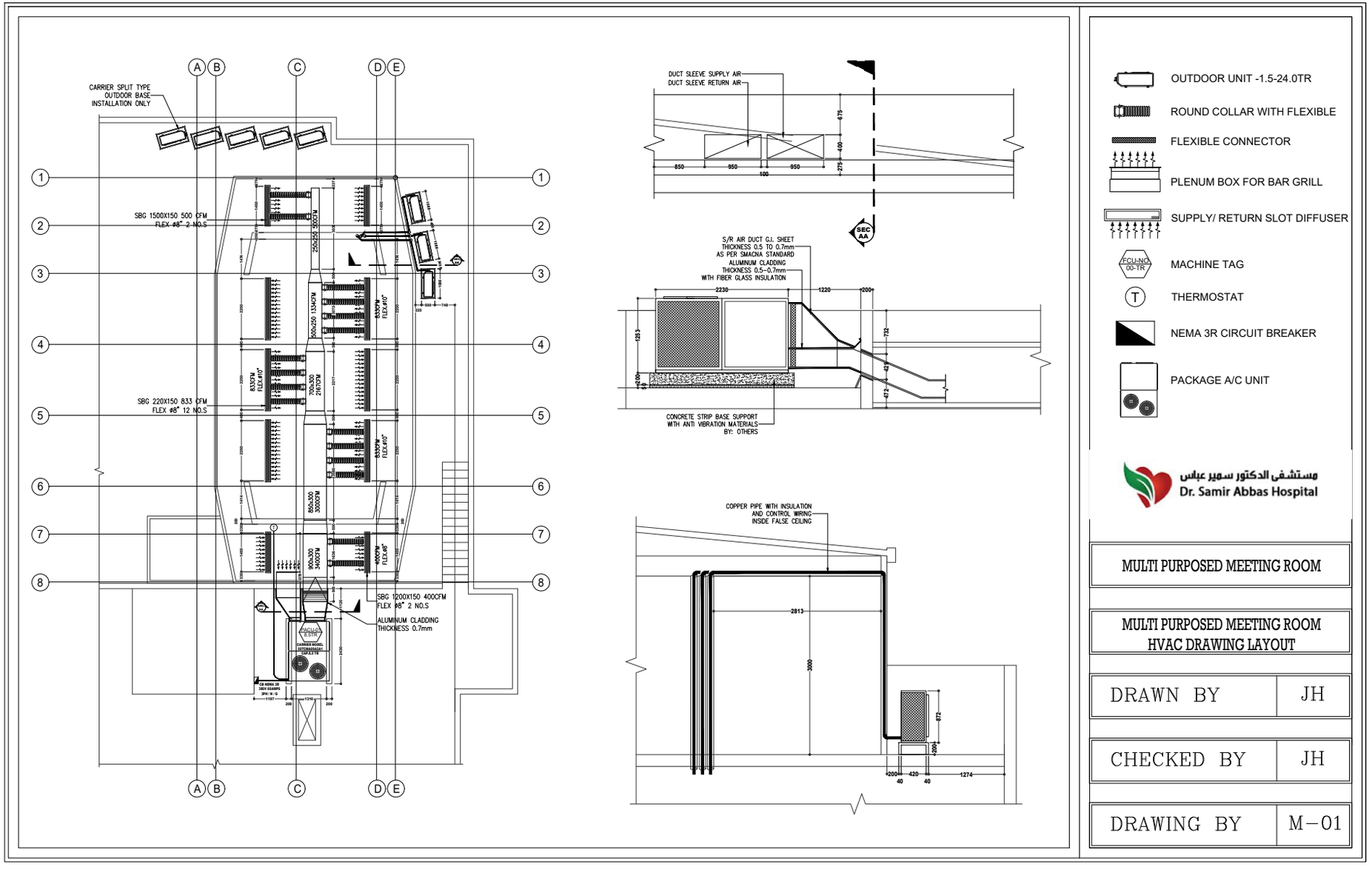

Technical drawing reference • Air distribution, equipment interfaces and installation detailing

Civil construction & steel structures



Lifting and structural installation

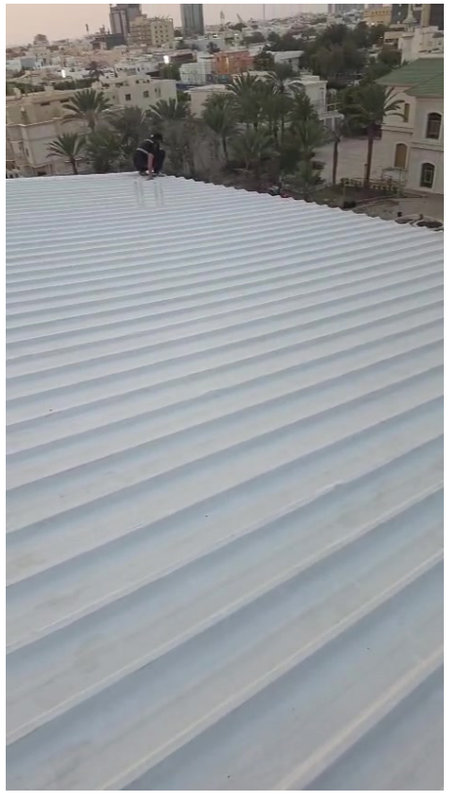

Roof / cladding installation detail

Civil and structural work

Excavation, foundations, reinforced concrete and underground civil works.

Steel and building systems

Steel frames, supports and precast / prefabricated systems.

Facades, cladding & architectural systems



Al-Qarat Mall • Facade element preparation



Architectural concept: Jiwar Architects

Wider facade capabilities

GRC and GRB elements
Precast and steel supporting systems
Aluminum, glazing and cement board
Architectural cladding and signage structures

Facade Renovation & Architectural Systems



Al-Qarat Mall • Facade site photograph

Facade renovation and architectural envelope solutions covering glass and aluminum systems, cladding, GRC and GRB elements, structural steelwork, support and reinforcement systems, and commercial signage. Our capabilities bring together technical coordination, fabrication interfaces, and site installation requirements across a wide range of facade applications.



Glazing and access systems

Architectural finishing & interior fit-out

External facade execution and internal architectural finishes for a private villa in Jeddah.



Architectural visualization

Finishing capabilities

Painting and decorative finishes
Ceramic, porcelain and tile installation
Marble, granite and natural stone
Aluminum and glass partitions
Doors, joinery and decorative works





Bathroom finishes

Commercial Shops
Fit-Out & Finishing Works

Commercial interior works

Shop fit-out, storefront interfaces and architectural finishing coordinated with access and installation requirements.

Partitions, ceilings, finishes, doors and interior details within the agreed work package.



Commercial finishing during execution

Hospital, Hall & Interior Finishing Works



Ceiling finishing during execution

Interior finishing solutions for healthcare environments, halls, and commercial spaces, including surface preparation, painting systems, gypsum and cement board works, suspended ceilings, architectural detailing, and coordinated finishing activities.

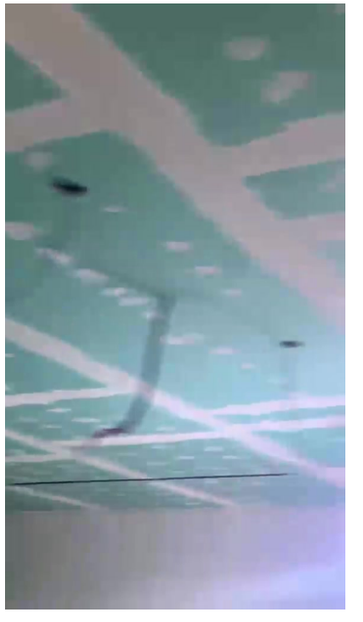

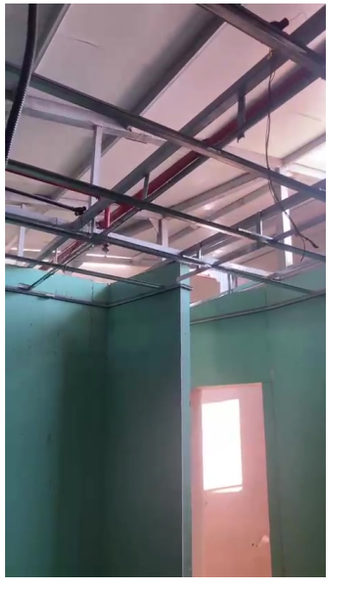

Electrical power & control systems

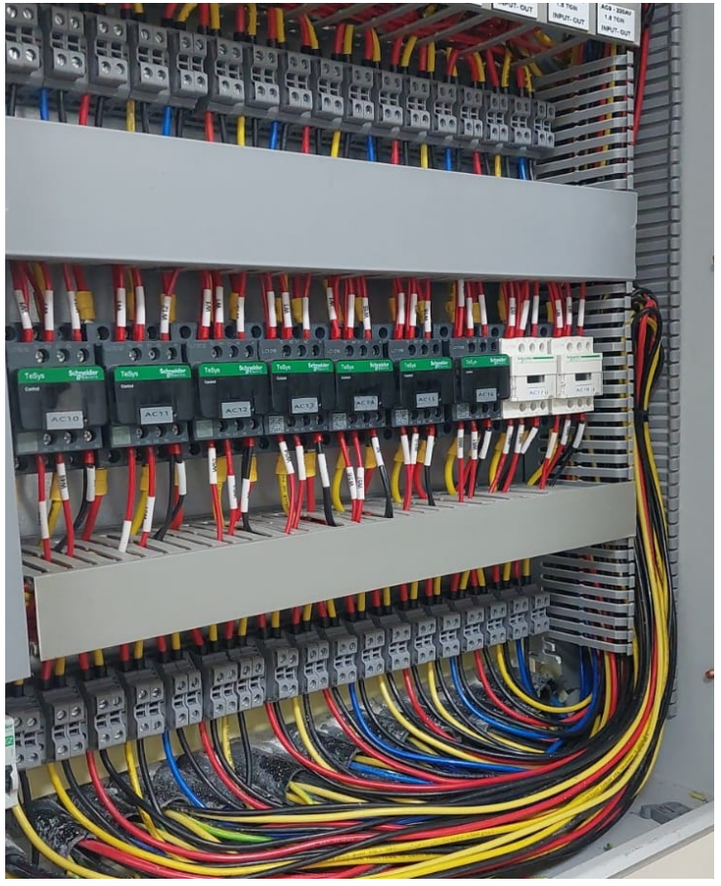

Control wiring and terminations

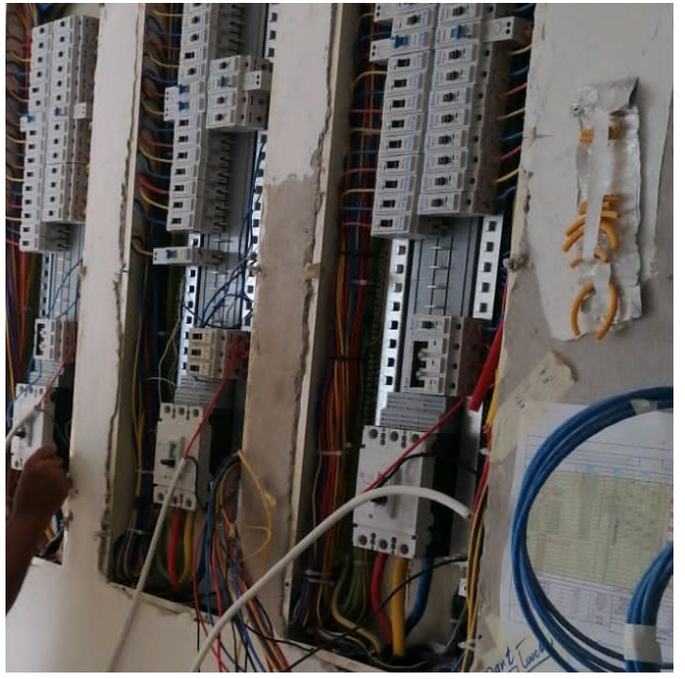

Distribution board installation

Power distribution and circuit protection
Control panels and internal wiring
Lighting and outdoor electrical works
Earthing, bonding and installation testing

Fire protection & fire alarm systems



Fire pump room and pipework



Fire alarm control panel

Firefighting pipework and sprinkler networks
Hose reels, valves and pump interfaces
Fire alarm panels, detection and notification
Inspection and commissioning coordination

Mechanical, HVAC & plumbing systems



HVAC and air distribution



Mechanical piping

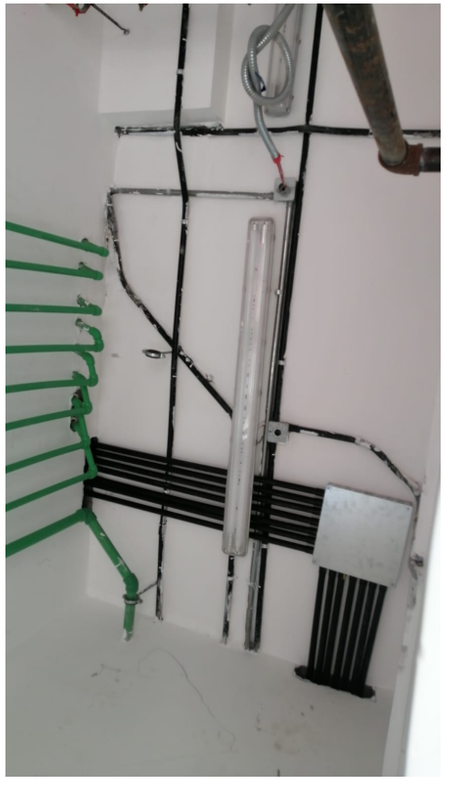

Water supply and service routes

HVAC equipment, ductwork and connections
Mechanical installations and piping
Water supply, plumbing and drainage systems

Low-current & building systems



Data networks and building systems



CCTV and cable containment

Coordinated building systems

CCTV, data networking and low-current cabling, with device locations and cable routes coordinated with other building services.



Asphalt placement



Compaction equipment

Infrastructure & road works

Asphalt and roadworks
Road markings
Street lighting poles
Sandblasting and surface preparation

External works & site development





Perimeter fencing



Access barriers

External work packages

Interlock paving, sidewalks and kerbstones
External site development
Fencing, barriers and access control
Street lighting and related site interfaces

Heavy Equipment & Construction Machinery Rental



Mobile crane and lifting equipment reference

Rental solutions arranged to suit the equipment type, site conditions and project programme.

Earthmoving machinery, excavators and loaders

Mobile cranes and lifting equipment

Road construction machinery

Dump trucks and transportation equipment

Aerial work platforms

General construction site machinery

Quality, safety & project delivery

Quality and technical control

Drawing review, material requirements, inspections and corrective records support workmanship and the agreed scope.

Health and site safety

Hazard assessment, protective equipment, site induction and incident reporting support safe working practices.

Planning and site coordination

Programme, procurement, supervision, mobilisation and facility support connect engineering requirements with field execution.

Testing and handover

Installation checks, package testing, outstanding work and completion records support an orderly client handover.

Commercial Registration



VAT Registration Certificate



1 من 2

Kingdom of Saudi Arabia

هيئة الزكاة والضريبة والجمارك
Zakat, Tax and Customs Authority

TIN	3119959732	الرقم المميز
Certificate No.	1002411174707 34	رقم الشهادة
Certificate date	09/01/2024	تاريخ الشهادة

شهادة تسجيل في ضريبة القيمة المضافة

VAT Registration Certificate

تشهد هيئة الزكاة والضريبة والجمارك بأن المكلف أدناه مسجل في ضريبة القيمة المضافة بتاريخ 2024/02/01م

The Zakat, Tax and Customs Authority certifies that the taxpayer below is VAT registered on 01/02/2024 AD

Taxpayer Name	شركة فجر الافق التجارية شخص واحد	اسم المكلف
VAT Registration Number	311995973200003	رقم التسجيل الضريبي
Effective Registration Date	2024/02/01	تاريخ نفاذ التسجيل
Taxpayer Address	الرياض ،القدس ،احمد الشمس ،13214	عنوان المكلف
CR / License/ Contract / ID No.	2051231310	رقم السجل التجاري / الرخصة / العقد /الهوية
Tax Period	Quarterly-ربع سنوي	الفترة الضريبية
First Filing due date	2024/04/30	تاريخ استحقاق أول إقرار ضريبي

ملاحظة: كمكلفين مسجلين في ضريبة القيمة المضافة، لا يجوز لكم تحصيل ضريبة القيمة المضافة من عملائكم قبل تاريخ نفاذ التسجيل في الضريبة. و في حال تبين غير ذلك ستقوم هيئة الزكاة والضريبة و الجمارك بتنفيذ الغرامات المستحقة

Note: As a VAT registered taxpayer, you are not allowed to collect VAT from your customers prior to the effective date of the tax registration. If otherwise approved, The ZAKAT,Tax and Customs Authority will impose the applicable penalties.

ضريبة القيمة

National Address



Proof Number	1053382454	رقم الإثبات
Original Date	6/8/2024	تاريخ الإصدار
Expiration Date	2/1/2025	تاريخ الانتهاء

العنـوان الوطني
NATIONAL ADDRESS

إثبات عنوان
Address Proof

Address Holder Details — **بيانات صاحب العنوان**

Name		الاسم: شركة فجر الافق التجارية شخص واحد
Customer Acc.	31317983016	رقم الحساب
Reg. Date	2/1/2024	تاريخ التسجيل

Address Details — **تفاصيل العنوان**

Short Address	REMB2976	العنوان المختصر	
Building No.	2976	رقم المبنى	2976
Street	Jarir	الشارع	جرير
Secondary No.	7244	الرقم الفرعي	7244
District	Al Malaz Dist.	الحي	حي الملز
Postal Code	12831	الرمزي البريدي	12831
City	RIYADH	المدينة	الرياض
	Kingdom of Saudi Arabia		المملكة العربية السعودية

To Verify للتحقق
https://proof.address.gov.sa/VerifyProofNA.aspx

تم إصدار هذا الإثبات إلكترونيا ولا يتطلب التوقيععليه

تم إصدار هذا الإثبات بناء على طلب الموضح أعلاه، ويحظر قطعيا تقليده أو إدخال أي تعديلات عليه سواء بالإضافة أو الحذف، ويعد الإثبات لاغيا إذا شابه شيء من ذلك، كما يعرض صاحبه للمساءلةالقانونية.

This proof has been issued electronically and does not require a signature

This proof has been issued upon the request of the above-named, and it is absolutely prohibited to imitate it or make any modifications to it, whether by addition or deletion, and the proof is considered void if it is marred by something, and its owner is subject to legal accountability.

19992 https://splonline.com.sa/ar/national-address-1/

Contact

info@fajralofoq.com

Riyadh, Kingdom of Saudi Arabia

شركة فجر الأفق للتجارة والمقاولات

Engineering • Construction • Project Management